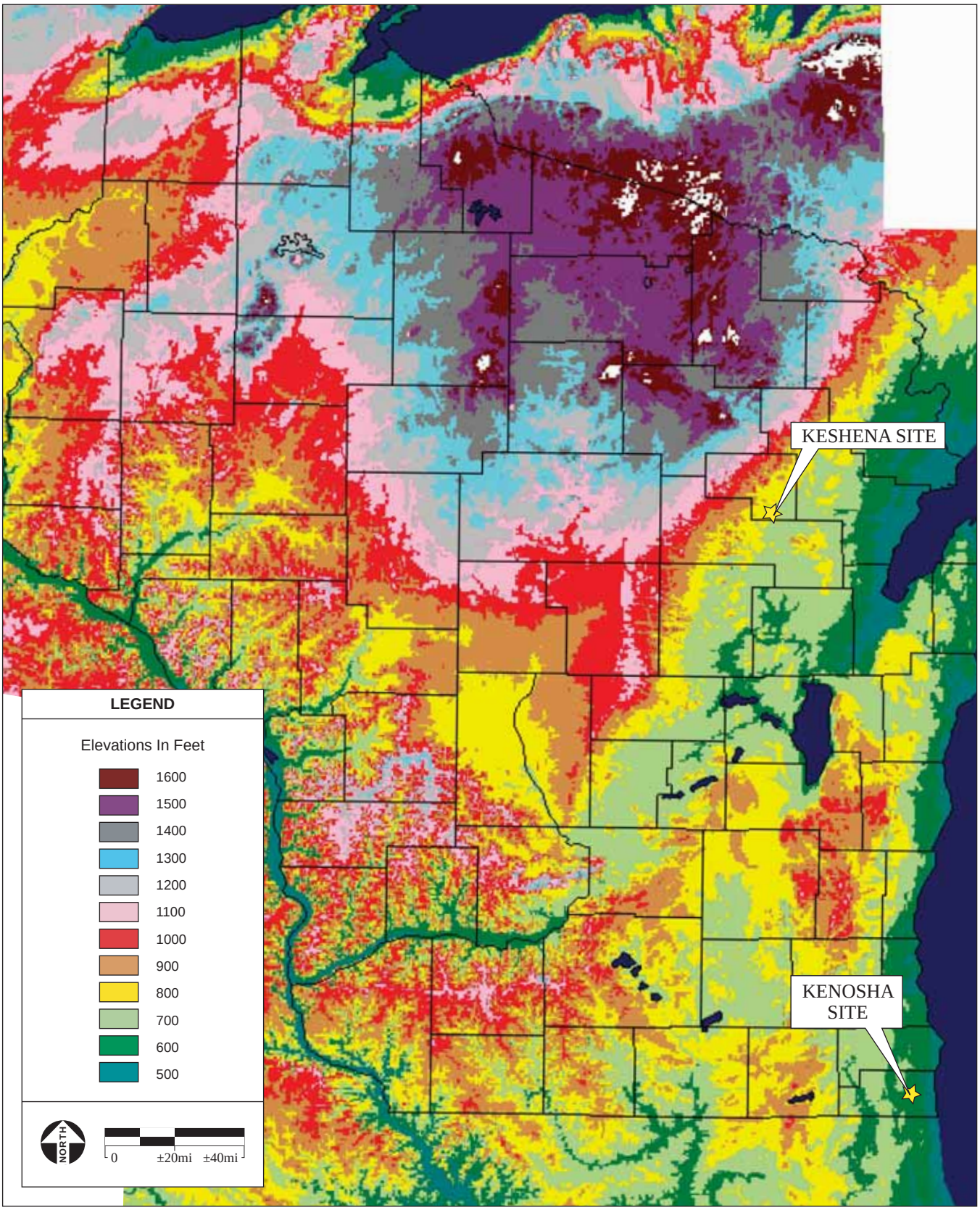

SOURCE: University of Wisconsin, 2005; AES, 2005

Figure 3.2-2
Wisconsin Topographical Trends